

****DRAFT LOCAL PLAN****

**WE MUST HAVE A NEW LOCAL PLAN BUT PROPOSING 94%
GROWTH FOR RADLETT IS UNSUSTAINABLE WITH AN
UNACCEPTABLE LOSS OF COUNTRYSIDE**

**** Have YOUR say about YOUR Area- Consultation ENDS 29 MAY****

REGISTER TO BE INFORMED ABOUT RESPONSE GUIDANCE AT :

save-hertsmere.com

Full documents are available at

<https://www.hertsmere.gov.uk/newlocalplan>

NEW ASSESSMENT OF GREEN BELT, PROVISIONAL GREY BELT AND GREY BELT

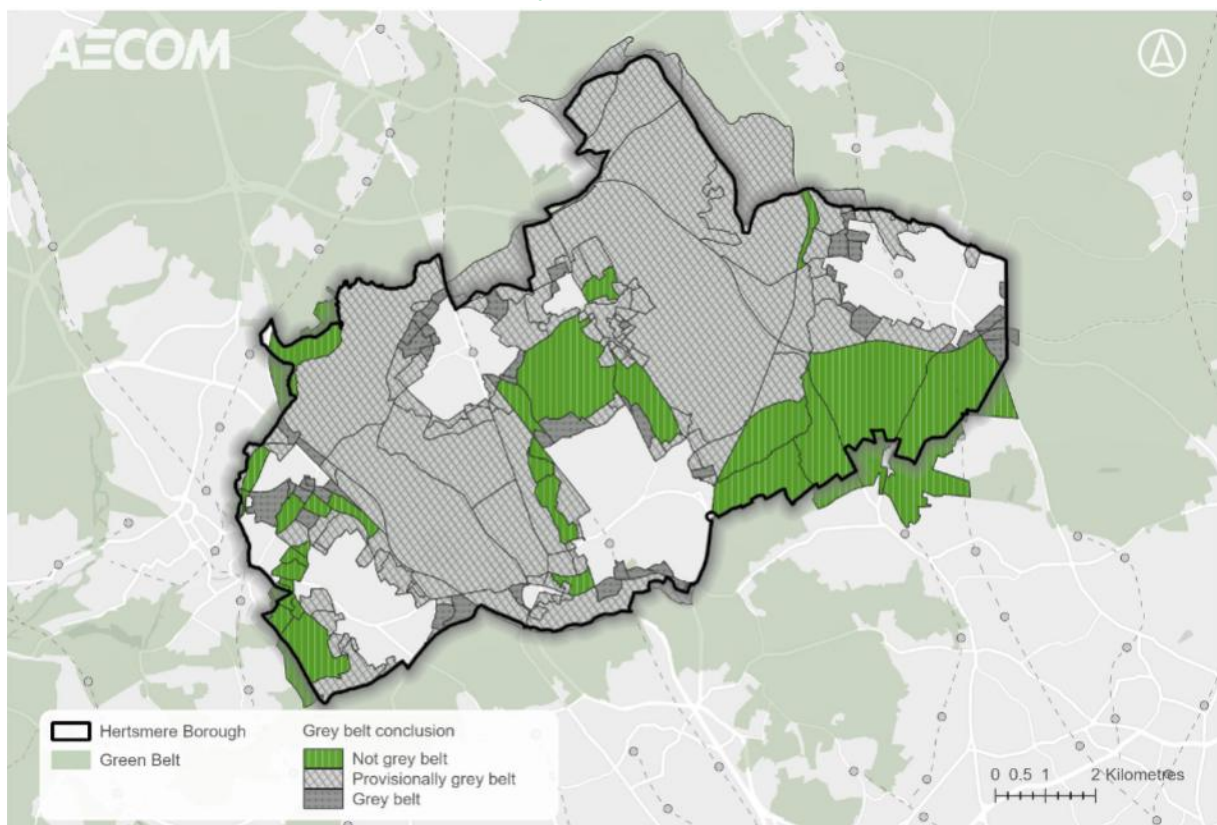

Number	Reference	Site Address
1	HRA SA1	Regency House, Land at 205 Watling Street (A5183), Radlett
2	HRA SA2	Car Park, Railway Cottages, Radlett
3	HRA SA3	Land North of Watford Road and East of Kemprow, Radlett
4	HRA SA4	Land South of Watford Road and West of New Road, Radlett

Number	Reference	Site Address
5	HRA SA5	Land South Of Shenley Hill Radlett Hertfordshire
6	HRA SA6	Home Farm, Radlett
7	HRA SA7	Starveacres and land to the west of Starveacres, Radlett

